

★ 9TH ANNUAL ★



2023

**BULL SALE**

11am Monday 28th August 2023  
CQLX Gracemere, Rockhampton  
102 Simmental & Simbrah Bulls





**LOT 2**



**LOT 5**



# Clay Gully SIMMENTAL BULL SALE

**Monday 28th August 2023**

**11am, CQLX Gracemere, Rockhampton**

Inspections at Gracemere from  
3.00pm Sunday 27th August 2023

# 102 BULLS

## 80% OF THE BULLS ARE POLLED



Michael Smith  
0428 541 711



Bill Beck  
0417 762 438

3% rebate to outside agents is available to agents attending the sale with buyers or attending on their behalf and settling on their behalf within 14 days.

# Vendor List 2023

## **Clay Gully**

R & V Laycock

“Kipper” Esk QLD

Ph: 0430 719 991 • Ph: 07 5424 1207

**LOTS**

**1-19**

**81-84**

**86-87**

## **Biarra Valley**

G & E Laycock

28 Brough Ct., Esk QLD

Ph: 0430 719 991

**LOTS**

**20-36**

**85**

**88-90**

## **Brisbane Valley**

D & M Laycock

1706 Esk Crows Nest Rd., Esk QLD

Ph: 0427 626 640

**LOTS**

**37-56**

**91-102**

## **Springfield**

C & T Hampson

34 Scrubby Mountain Rd., Monto QLD

Ph: 0427 678 137 • Ph: 07 4167 8137

**LOTS**

**57-69**

## **Kendall Park**

J & E Cochrane

172 Carlson Rd., Coles Creek QLD

Ph: 0407 139 901

**LOTS**

**70-80**

# All Bulls Are:

- ✓ SEMEN TESTED
- ✓ MUSCLE SCANNED
- VACCINATED**
- ✓ 3 GERM BLOOD
- ✓ 7 in 1
- ✓ BOTULISM
- ✓ 3 DAY SICKNESS
- ✓ REARED IN COASTAL TICKY  
LANTANA COUNTRY
- ✓ QLD BORN AND BRED

**SO YOU CAN BID WITH CONFIDENCE!**

## Top Price Bull 2022



**BIARRA VALLEY  
RAPHAEL (P)**

Top Priced Bull at the  
2022 Sale Sold for  
\$27,000 to Smith Cattle  
Company, Springsure.

# Sale Summary

**INSPECTIONS:** All bulls will be penned for inspections from 3pm Sunday 27th August and on sale day Monday 28th from 7am.

On Property Inspections are also welcome.

**PHONE BIDDING:** Bidding by phone can be made available through the selling agents.

**Bill Beck 0417 762 438 or Michael Smith 0428 541 711**

**ONLINE BIDDING:** See the next page for details on how to register to bid and view on the sale.

**TICK TREATMENTS:** All lots will be pre-treated for ticks.

**OUTSIDE AGENTS REBATE:** 3% rebate to outside agents is available to agents attending the sale with buyers or attending on their behalf and settling on their behalf within 14 days. (Subject to approval by the vendor).

**CONDITIONS:** The sale will operate under the standard QLD stud stock auction terms and conditions, these can be made available from the selling agents.

Every care has been taken to ensure all information in the catalogue is correct and accurate but no responsibility will be taken for any errors.

You enter the saleyards at your own risk and all children are to be supervised at all times as per CQLX terms and conditions.

**GST:** GST will be added to the final hammer price and will be included on your invoice.

**FREE DELIVERY for BULL BUYERS:** Free delivery is available to the following Major Saleyards: Alpha Clearing Dip, Clermont, Charter Towers, Taroom, Emerald, Sarina, Mackay, Gin Gin, Biggenden, Monto, Biloela, Gympie, Eidsvold, Toogoolawah, Silverdale & other saleyards en-route.

**\*\*EVERY POSSIBLE CARE WILL BE TAKEN WHEN DELIVERING YOUR PURCHASES BUT ABSOLUTELY NO RESPONSIBILITY WILL BE TAKEN, WE RECOMMEND INSURING YOUR PURCHASES AFTER THE FALL OF THE HAMMER.**

# Want to Watch, Listen & Purchase online? Follow these easy steps:



1. Visit  
[www.stocklive.com.au](http://www.stocklive.com.au)



2. Select 'Bid' icon and click  
*Clay Gully Simmental Sale*



3. Register your details including your  
PIC number and nominated selling  
agent (if applicable)



4. You're registered! When you're  
approved to BID, you will be notified  
via email



5. On sale day, log into your account  
and select 'Enter Auction'



6. You're ready to  
Start bidding!



7. Settle all purchases through your  
nominated agent or direct with  
vendor

When you can't get to the auction, StockLive takes you there.

1300 259 742





# FOR TRUSTED STUD STOCK SERVICE

Elders Stud Stock are your leading stud sales team with proven experience and professional service to support your business. Speak to our trusted team about your stud stock needs today.

## Contact our Team:

Michael Smith	0428 541 711
Blake Munro	0428 862 469
Andrew Meara	0427 210 634
James Matts	0421 063 501
Anthony Ball	0428 275 499
Mark Scholes	0409 694 696
Randall Spann	0429 700 332
Adam Geddes	0427 500 413
Lisa Hedges	0427 891 367
Eliza Connors	0419 644 813

## Elders Stud Stock - QLD Offices

PO Box 395  
Rockhampton

P. 07 4838 9000

PO Box 7270  
Toowoomba

P. 07 4636 8888



**Big Enough To Count,  
Small Enough To Care..**

**GDL**®

A NUTRIEN AG SOLUTIONS PARTNER

**STUD SALES**  
Australia



**LIVE AUCTIONS & ONLINE SALES**  
**BULLS, FEMALES & GENETICS**

**PRIVATE SALES, COMMERCIAL SALES, FEEDLOT SALES**

Mark Duthie  
0448 016 950

Peter Brazier  
0407 525 983

Josh Heck  
0409 732 676

Georgie Connor  
0428 347 550

Corey Evans  
0427 233 999

Simon Kinbacher  
0427 735 620

**[www.gdlrural.com.au](http://www.gdlrural.com.au)**

# Lot 1

# Clay Gully Spangle

D.O.B 11/7/21 (25 MTHS) - ID: BRDPS1171 - REGISTERED - DEHORNED



NOANGA CARLTON (PP)  
**SIRE: CLAY GULLY LIMITED  
EDITION (P)**

CLAY GULLY HOLLY

BOKARA FREIGHTLINER  
**DAM: CLAY GULLY JOANDA**  
CLAY GULLY DIVINE

COMMENTS: Big strong powerful bull with exceptional weight for age, extra length and a soft smooth muscle pattern.

BUYER \_\_\_\_\_ \$ \_\_\_\_\_

# Lot 2

# Clay Gully Savabel

D.O.B 6/9/21 (23 MTHS) - ID: BRDPS1187 - REGISTERED - DEHORNED



NOANGA CARLTON (PP)  
**SIRE: CLAY GULLY LIMITED  
EDITION (P)**

CLAY GULLY HOLLY

BOKARA FREIGHTLINER  
**DAM: CLAY GULLY MI - MI**  
CLAY GULLY FI - FI

COMMENTS: A top class young bull. Long and strong with a sirey outlook, tremendous bone and hindquarter.

BUYER \_\_\_\_\_ \$ \_\_\_\_\_

# Lot 3

# Clay Gully Supreme (P)

D.O.B 30/7/21 (24 MTHS) - ID: BRDPS1178 - REGISTERED - POLLED



BILLA PARK HIGH IMPACT (P)

**SIRE: BILLA PARK**

**PORTERS GAP (P)**

BILLA PARK KAITLYN (P)

NOANGA BEECHWOOD

**DAM: CLAY GULLY HAPPY**

CLAY GULLY DANCE

COMMENTS: The first Porters Gap son to be offered he has a tremendous carcass and excellent skin type.

BUYER \_\_\_\_\_ \$ \_\_\_\_\_

# Lot 4

# Clay Gully Secretariat (P)

D.O.B 11/7/21 (25 MTHS) - ID: BRDPS1172 - REGISTERED - POLLED



NOANGA CARLTON (PP)

**SIRE: CLAY GULLY**

**LIMITED EDITION (P)**

CLAY GULLY HOLLY

NOANGA BEECHWOOD

**DAM: CLAY GULLY HELENA**

CLAY GULLY YO - YO

COMMENTS: A blonde polled bull with Extra length and is heavy boned, has been a standout right the way through.

BUYER \_\_\_\_\_ \$ \_\_\_\_\_



# Lot 5

# Clay Gully Sunday Silence (P)

**D.O.B 15/8/21 (24 MTHS) - ID: BRDPS1181 - REGISTERED - POLLED**



NOANGA CARLTON (PP)  
**SIRE: CLAY GULLY  
LIMITED EDITION (P)**

CLAY GULLY HOLLY

BOKARA FREIGHTLINER  
**DAM: CLAY GULLY  
KIT – KAT (P)**

CLAY GULLY BETA (P)

COMMENTS: A very stylish blonde calf super long and thick with a sires outlook.

BUYER \_\_\_\_\_ \$ \_\_\_\_\_

# Lot 6

# Clay Gully So You Think (P)

**D.O.B 27/10/21 (22 MTHS) - ID: BRDPS1194 - REGISTERED - POLLED**



NOANGA CARLTON (PP)  
**SIRE: CLAY GULLY LIMITED  
EDITION (P)**

CLAY GULLY HOLLY

BARANA XCHANGE (P)  
**DAM: CLAY GULLY  
ELCOPOP (P)**

CLAY GULLY XTWO

COMMENTS: Super slick skinned blonde polled bull his mother is one of the top cows in the stud.

BUYER \_\_\_\_\_ \$ \_\_\_\_\_

# Lot 7

# Clay Gully Shure Time

**D.O.B 27/10/21 (22 MTHS) - ID: BRDPS1193 - REGISTERED - DEHORND**



NOANGA CARLTON (PP)  
**SIRE: CLAY GULLY LIMITED  
EDITION (P)**

CLAY GULLY HOLLY

BOKARA FREIGHTLINER  
**DAM: CLAY GULLY JESSICA**  
CLAY GULLY BUG

COMMENTS: A top class young sire one of the standouts in the draft. Long, thickset, deep and soft with a beautiful skin type and heaps of sire appeal.

BUYER \_\_\_\_\_ \$ \_\_\_\_\_

# Lot 8

# Clay Gully Statement (P)

**D.O.B 14/11/21 (21 MTHS) - ID: BRDPS1201 - REGISTERED - POLLED**



WOONALLEE DIMENSION (P)  
**SIRE: LAVARTA LAST MAN  
STANDING (P)**

WOONALLEE ROSY (P)

NOANGA CARLTON (PP)  
**DAM: CLAY GULLY JASMINE (P)**  
CLAY GULLY FAY

COMMENTS: A thickset moderate framed polled calf. Slick skinned, soft, easy doing with plenty of bone and carcass backed up with some great polled genetics.

BUYER \_\_\_\_\_ \$ \_\_\_\_\_

# Lot 9

# Clay Gully Sky Rain (P)

**D.O.B 18/3/21 (29 MTHS) - ID: BRDPS1161 - REGISTERED - POLLED**



WOONALLEE DIMENSION (P)

**SIRE: LAVARTA LAST MAN  
STANDING (P)**

WOONALLEE ROSY (P)

BOKARA FREIGHTLINER

**DAM: CLAY GULLY MERRY  
CLAY GULLY DANGLE (P)**

COMMENTS: A big powerful polled sire with heaps of style and presence.

BUYER \_\_\_\_\_ \$ \_\_\_\_\_

# Lot 10

# Clay Gully Snitzel (P)

**D.O.B 16/7/21 (25 MTHS) - ID: BRDPS1176 - REGISTERED - POLLED**



NOANGA CARLTON (PP)

**SIRE: CLAY GULLY LIMITED  
EDITION (P)**

CLAY GULLY HOLLY

BARANA XCHANGE (P)

**DAM: CLAY GULLY EASTER (P)  
CLAY GULLY YO - YO**

COMMENTS: A bull with tremendous growth and performance out of perhaps the best cow in the stud with all females retained and breeding stud sires. He has 2 brothers at work in leading QLD studs.

BUYER \_\_\_\_\_ \$ \_\_\_\_\_



# Lot 11

# Clay Gully Satire (P)

**D.O.B 22/8/21 (24 MTHS) - ID: BRDPS1182 - REGISTERED - POLLED**



LAVARTA LAST MAN STANDING (P)

**SIRE: CLAY GULLY**

**PETROS (P)**

CLAY GULLY FLOSS

CLAY GULLY LIMITED EDITION (P)

**DAM: CLAY GULLY PERLITA**

CLAY GULLY BOWS

COMMENTS: Thickset square made young bull with extra length the first son of retained homebred sire Petros.

BUYER \_\_\_\_\_

\$ \_\_\_\_\_

# Lot 12

# Clay Gully Star

**D.O.B 7/10/21 (22 MTHS) - ID: BRDPS1188 - REGISTERED - DEHORND**



WOONALLEE DIMENSION (P)

**SIRE: LAVARTA LAST MAN  
STANDING (P)**

WOONALLEE ROSY (P)

LONE STATION KIRKWOOD (PP)

**DAM: CLAY GULLY  
NARDA (P)**

CLAY GULLY JASMINE

COMMENTS: Jam packed full of red meat. Power and carcass in a soft sleek package.

BUYER \_\_\_\_\_

\$ \_\_\_\_\_

# Lot 13

# Clay Gully Sky

D.O.B 12/10/21 (22 MTHS) - ID: BRDPS1190 - REGISTERED - DEHORND



WOONALLEE DIMENSION (P)

**SIRE: LAVARTA LAST MAN  
STANDING (P)**

WOONALLEE ROSY (P)

BOKARA FREIGHTLINER

**DAM: CLAY GULLY MUFFIN  
CLAY GULLY CLARE**

COMMENTS: very similar to lot 12.

BUYER \_\_\_\_\_ \$ \_\_\_\_\_

# Lot 14

# Clay Gully S1199

D.O.B 11/11/21 (21 MTHS) - ID: S1199 - HERD BULL - DEHORND



WOONALLEE DIMENSION (P)

**SIRE: LAVARTA LAST MAN  
STANDING (P)**

WOONALLEE ROSY (P)

**DAM: CLAY GULLY 990**

COMMENTS: Like peas in a pod this pen will breed those big heavy weaners.

BUYER \_\_\_\_\_ \$ \_\_\_\_\_

# Lot 15

# Clay Gully Sebring (P)

**D.O.B 7/10/21 (22 MTHS) - ID: BRDPS1189 - REGISTERED - POLLED**



WOONALLEE DIMENSION (P)  
**SIRE: LAVARTA LAST MAN  
STANDING (P)**

WOONALLEE ROSY (P)

LONE STATION KIRKWOOD (PP)

**DAM: CLAY GULLY  
NOMINATE**

CLAY GULLY GLANTE

COMMENTS: Extra length with a soft smooth muscle pattern.

BUYER \_\_\_\_\_ \$ \_\_\_\_\_

# Lot 16

# Clay Gully Sagrado

**D.O.B 4/11/21 (21 MTHS) - ID: BRDPS1197 - REGISTERED - DEHORND**



LAVARTA LAST MAN STANDING (P)

**SIRE: CLAY GULLY  
PETROS (P)**

CLAY GULLY FLOSS

MELDON PARK ACTION

**DAM: CLAY GULLY FELICIA  
CLAY GULLY WAXEN**

COMMENTS: Blonde bull with length, carcass and a tropical coat type.

BUYER \_\_\_\_\_ \$ \_\_\_\_\_



**Lot 17**

# Clay Gully Solitute

**D.O.B 1/12/21 (20 MTHS) - ID: S1204 - HERD BULL - DEHORND**



**BILLA PARK HIGH IMPACT**

**SIRE: BILLA PARK**

**PORTERS GAP**

**BILLA PARK KAITLYN**

**DAM: CLAY GULLY P1015**

COMMENTS: Soft easy doing young bull and only 20 months.

**BUYER** \_\_\_\_\_

**\$** \_\_\_\_\_



# Lot 18

# Clay Gully Somerset (P)

D.O.B 2/12/21 (20 MTHS) - ID: BRDPS1202 - REGISTERED - POLLED



CHAMPS BRAVO  
**SIRE: JARRVALE  
NEVADA (P)**

DDD POL EMOTION 902W

BARANA EARLWOOD (P)  
**DAM: CLAY GULLY NANNA  
CLAY GULLY ENCHANT**

COMMENTS: Early maturing type thickset and square made sired by Nevada who has been our go to heifer bull.

BUYER \_\_\_\_\_ \$ \_\_\_\_\_

# Lot 19

# Clay Gully Single Doubt

D.O.B 5/12/21 (20 MTHS) - ID: BRDPS1211 - REGISTERED - DEHORND



NOANGA CARLTON (PP)  
**SIRE: CLAY GULLY LIMITED  
EDITION (P)**

CLAY GULLY HOLLY

BARANA XCHANGE (P)  
**DAM: CLAY GULLY ECLAIR  
CLAY GULLY XOTIC**

COMMENTS: A long bull with a sleek tropical QLD skin type.

BUYER \_\_\_\_\_ \$ \_\_\_\_\_

# Lot 20

# Biarra Valley Senator (P)

D.O.B 1/09/21 (23 MTHS) - ID: 5KA 234/2 - HERD BULL - POLLED



CHAMPS BRAVO

**SIRE: JARRVALE**

**NEVADA (P)**

DDD POL EMOTION 902W

BOKARA FREIGHTLINER

**DAM: CLAY GULLY JESS**

CLAY GULLY GLEE (P)

COMMENTS: A early maturing blonde bull with plenty of power and performance with an excellent temperament.

BUYER \_\_\_\_\_

\$ \_\_\_\_\_

# Lot 21

# Biarra Valley Striker (P)

D.O.B 31/6/21 (25 MTHS) - ID: 5KA 119/1 - HERD BULL - POLLED



CHAMPS BRAVO

**SIRE: JARRVALE**

**NEVADA (P)**

DDD POL EMOTION 902W

CLAY GULLY JAYKO (P)

**DAM: LONE STATION MADDY (P)**

CLAY GULLY EVANITY

COMMENTS: Early maturing Nevada son with an excellent carcass and soft sleek skin type he will breed those heavy sought after weaners.

BUYER \_\_\_\_\_

\$ \_\_\_\_\_



# Lot 22

# Biarra Valley Supreme (P)

**D.O.B 10/10/21 (22 MTHS) - ID: ZGKPS188 - REGISTERED - POLLED**



NOANGA CARLTON (PP)  
**SIRE: CLAY GULLY LIMITED  
EDITION (P)**

CLAY GULLY HOLLY

BOKARA FREIGHTLINER

**DAM: CLAY GULLY  
MAPLE SYRUP (P)**

CLAY GULLY GUMMY BEAR

COMMENTS: A top-class young sire. Supreme is a standout with tremendous bone, length, thickness and capacity with an excellent temperament and skin type.

BUYER \_\_\_\_\_ \$ \_\_\_\_\_

# Lot 23

# Biarra Valley Sergeant

**D.O.B 2/12/21 (20 MTHS) - ID: ZGKPS189 - REGISTERED - DEHORND**



NOANGA CARLTON (PP)  
**SIRE: CLAY GULLY LIMITED  
EDITION (P)**

CLAY GULLY HOLLY

NOANGA CARLTON (PP)

**DAM: CLAY GULLY JELLY  
BEAN (P)**

CLAY GULLY BONNET (P)

COMMENTS: only 21 months this fella and he certainly has some growth and performance, he is square and thick over the top. Out of a great producing cow in Jelly Bean J516.

BUYER \_\_\_\_\_ \$ \_\_\_\_\_



# Lot 24

# Biarra Valley Smokin Gun

**D.O.B 20/9/21 (22 MTHS) - ID: ZGKPS143 - REGISTERED - DEHORNED**



WOONALLEE DIMENSION (P)  
**SIRE: LAVARTA LAST MAN  
STANDING (P)**

WOONALLEE ROSY (P)

BARANA EARLWOOD (P)

**DAM: BIARRA VALLEY NINA  
CLAY GULLY LOLA**

COMMENTS: A top-class young sire.  
Thickset, medium framed deep barrelled  
easy doing bull.

BUYER \_\_\_\_\_ \$ \_\_\_\_\_

# Lot 25

# Biarra Valley Somerset (P)

**D.O.B 10/10/21 (22 MTHS) - ID: 5KA 235/2 - HERD BULL - POLLED**



CHAMPS BRAVO  
**SIRE: JARRVALE  
NEVADA (P)**

DDD POL EMOTION 902W

BOKARA FREIGHTLINER

**DAM: CLAY GULLY KISSES  
CLAY GULLY GLEAM**

COMMENTS: A soft easy doing young red  
bull he is long and thick.

BUYER \_\_\_\_\_ \$ \_\_\_\_\_

# Lot 26

# Biarra Valley Southern Cross (P)

**D.O.B 10/12/21 (20 MTHS) - ID: ZGKPS159 - REGISTERED - POLLED**



WOONALLEE DIMENSION (P)  
**SIRE: LAVARTA LAST MAN  
STANDING (P)**

WOONALLEE ROSY (P)

BARANA EARLWOOD (P)

**DAM: CLAY GULLY  
NANETTE (P)**

CLAY GULLY KREAM (P)

COMMENTS: A Last Man Standing son that oozes softness and sire appeal, he has that depth of flank and soft fine loose skin that we strive for.

BUYER \_\_\_\_\_ \$ \_\_\_\_\_

# Lot 27

# Biarra Valley Sir Don

**D.O.B 10/12/21 (20 MTHS) - ID: ZGKPS160 - REGISTERED - DEHORND**



WOONALLEE DIMENSION (P)  
**SIRE: LAVARTA LAST MAN  
STANDING (P)**

WOONALLEE ROSY (P)

BOKARA FREIGHTLINER

**DAM: CLAY GULLY  
LEANNE (P)**

CLAY GULLY BREE (P)

COMMENTS: Thick and square made this fella he has a big round hindquarter with tremendous depth and is heavy boned.

BUYER \_\_\_\_\_ \$ \_\_\_\_\_

# Lot 28

# Biarra Valley Topgun (P)

D.O.B 11/2/22 (18 MTHS) - ID: ZGKPT190 - REGISTERED - POLLED



CHAMPS BRAVO  
**SIRE: JARRVALE  
NEVADA (P)**

DDD POL EMOTION 902W

CLAY GULLY MILESTONE (PP)  
**DAM: KIPPER SPRINGS  
POPSICLE (P)**

CLAY GULLY MAPLE SYRUP (P)

COMMENTS: Only a baby at 18 months but not to be overlooked he is long and deep with a beautiful skin type.

BUYER \_\_\_\_\_ \$ \_\_\_\_\_

# Lot 29

# Biarra Valley Superman (P)

D.O.B 30/12/21 (19 MTHS) - ID: 5KA 176/2 - HERD BULL - POLLED



LAVARTA LAST MAN STANDING (P)

**SIRE: CLAY GULLY  
PETROS (P)**

CLAY GULLY FLOSS

**DAM: BIARRA VALLEY  
CRESSIDA (P)**

COMMENTS: a lovely caramel coloured young bull with tremendous growth and weight for age. One of the first sons of retained homebred sire in Petros.

BUYER \_\_\_\_\_ \$ \_\_\_\_\_

# Lot 30

# Biarra Valley Saloon

D.O.B 1/8/21 (24 MTHS) - ID: 5KA 134/2 - HERD BULL - DEHORND



**SIRE: PUREBRED  
CHAROLAIS BULL**

BARANA EARLWOOD (P)

**DAM: CLAY GULLY  
HELICIA (P)**

CLAY GULLY BABE

COMMENTS: A proper meat machine

BUYER \_\_\_\_\_ \$ \_\_\_\_\_

# Lot 31

# Biarra Valley Simply The Best (P)

D.O.B 25/9/21 (23 MTHS) - ID: 5KA 146/2 - HERD BULL - POLLED



LAVARTA LEGACY (P)

**SIRE: LAVARTA  
NEMESIS (P)**

LAVARTA LETTI (P)

**DAM: BIARRA VALLEY  
BLACK 82 (P)**

COMMENTS: The first of our black offering for 2023 and we are very proud of the consistency of the draft this year. This bull has tremendous capacity, depth and a beautiful tropical coat type.

BUYER \_\_\_\_\_ \$ \_\_\_\_\_



# Lot 32

# Biarra Valley Sam Thaiday (P)

**D.O.B 9/10/21 (22 MTHS) - ID: 5KA 149/2 - HERD BULL - POLLED**



LAVARTA LEGACY (P)

**SIRE: LAVARTA**

**NEMESIS (P)**

LAVARTA LETTI (P)

**DAM: BIARRA VALLEY  
BLACK 74 (P)**

COMMENTS: An absolute powerhouse packed full of red meat with tremendous softness and natural fleshing.

BUYER \_\_\_\_\_

\$ \_\_\_\_\_

# Lot 33

# Biarra Valley Super (P)

**D.O.B 7/10/21 - (22 MTHS) - ID: 5KA 148/2 - HERD BULL - POLLED**



LAVARTA LEGACY (P)

**SIRE: LAVARTA**

**NEMESIS (P)**

LAVARTA LETTI (P)

**DAM: BIARRA VALLEY  
BLACK 79 (P)**

COMMENTS: A bull with tremendous length he is deep barrellled and thick and square with a tropical coat type.

BUYER \_\_\_\_\_

\$ \_\_\_\_\_

# Lot 34

# Biarra Valley Stetson (P)

**D.O.B 7/11/21 (21 MTHS) - ID: ZGKPS152 - REGISTERED - POLLED**



LAVARTA LEGACY (P)

**SIRE: LAVARTA**

**NEMESIS (P)**

LAVARTA LETTI (P)

WOONALLEE HALF BACK (P)

**DAM: BIARRA VALLEY**

**NASHVILLE (P)**

LONG VALLEY CLEOPATRA (P)

COMMENTS: A young bull but one with tremendous growth and carcass he is soft and easy doing.

BUYER \_\_\_\_\_

\$ \_\_\_\_\_

# Lot 35

# Biarra Valley Son Of A Gun (P)

**D.O.B 24/10/21 (21 MTHS) - ID: ZGKPS150 - REGISTERED - POLLED**



GK NIGHT DAZZLER (PP)

**SIRE: BIARRA VALLEY**

**ROYAL (PP)**

LAVARTA LETTI

WOONALLEE HALF BACK (P)

**DAM: BIARRA VALLEY**

**QUICKSILVER (P)**

LAVARTA HARMONY (P)

COMMENTS: Sired by the \$36,000 Royal who was top price at the 2021 sale. This young bull has tremendous softness and length, beautiful sirey head and clean fronted would make an ideal heifer bull.

BUYER \_\_\_\_\_

\$ \_\_\_\_\_

# Lot 36

# Biarra Valley Statesman (P)

D.O.B 20/8/21 (24 MTHS) - ID: ZGKPS139 - REGISTERED - POLLED

LAVARTA LEGACY (P)

**SIRE: LAVARTA**

**NEMESIS (P)**

LAVARTA LETTI

WOONALLEE HALF BACK (P)

**DAM: LAVARTA**

**NARCOTIC (P)**

LONG VALLEY PREFERRED CHOICE (P)

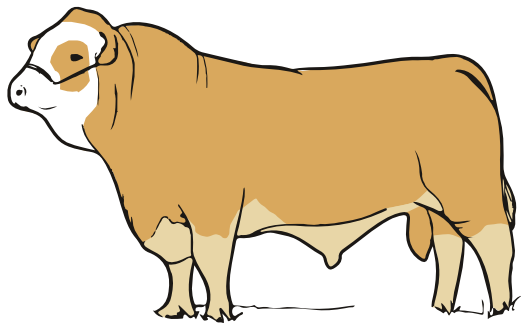

COMMENTS: A bull with tremendous length and carcass.

BUYER \_\_\_\_\_

\$ \_\_\_\_\_



# DIY Artificial Insemination of Livestock

## ACCREDITED COURSE FOR FARMERS

Our courses are held on farms throughout Qld, NSW and Victoria. The course includes three (3) days of theory and practical training with assessment activities.

Successful completion results in a Nationally Accredited Statement of Attainment for AHCAIS304 Artificially Inseminate Livestock.

The course is interactive and hands-on with practical instruction on the insemination process.

Practice on live cows and receive immediate feedback from our experienced instructor - Paul Kenny.



Paul has over 33 years of experience in the cattle artificial breeding industry. He worked for Herd Improvers Australia and Riverina Artificial Breeders Australia before starting his own business as a cattle artificial breeding consultant. In addition to AI, Paul semen tests over 6,000 bulls per year, is an accredited Breedplan Muscle Scanner and trained Morphologist.

**ENROL TODAY** and take control of your breeding choices. Inseminate at a time that suits your farming practices whilst saving time and money!

For more information or to book into our next AI course in your area contact Jennifer today.



**Call – 0415 179 367 or 07 3392 7055**  
**Email – [jennifer@oriontraining.edu.au](mailto:jennifer@oriontraining.edu.au)**

**HOST A COURSE ON YOUR FARM AND BECOME PART OF  
OUR HOST FARM INCENTIVE PROGRAM**



# Lot 37

# Brisbane Valley Sonny

**D.O.B 13-8-21 (24 MTHS) - ID: 38 - HERD BULL - DEHORNED**



CLAY GULLY KAPITAL  
**SIRE: CLAY GULLY  
NITRO (SC)**

CLAY GULLY HOLLY

VICDEN SIMON (P)

**DAM: BRISBANE VALLEY 7  
YEEHA 98**

COMMENTS: Beefy meat machine.

BUYER \_\_\_\_\_

\$ \_\_\_\_\_

# Lot 38

# Brisbane Valley Sloane

**D.O.B 16-8-21 (24 MTHS) - ID: 48 - HERD BULL - SCURRED**



CLAY GULLY KAPITAL  
**SIRE: CLAY GULLY  
NITRO (SC)**

CLAY GULLY HOLLY

VICDEN SIMON (P)

**DAM: YEEHA 4  
CLAY GULLY AMUSE**

COMMENTS: Great carcass, free moving.

BUYER \_\_\_\_\_

\$ \_\_\_\_\_

# Lot 39

# Brisbane Valley Solo

**D.O.B 21-8-21 (24 MTHS) - ID: 16 - HERD BULL - POLLED**



CALLENDALE JASPER

**SIRE: BARANA MELDON (P)**

BARANA GISELLE

BARANA EARLWOOD (P)

**DAM: BRISBANE VALLEY**

**B80 (P)**

YEEHA P14

COMMENTS: Slick Coat, beefy carcass.

BUYER \_\_\_\_\_ \$ \_\_\_\_\_

# Lot 40

# Brisbane Valley Tomas

**D.O.B 28-2-22 (18 MTHS) - ID: 7 - HERD BULL - POLLED**



CALLENDALE JASPER

**SIRE: BARANA MELDON (P)**

BARANA GISELLE

ROSEMONT PARK GERALDTON (P)

**DAM: BRISBANE**

**VALLEY 071**

YEEHA 6167

COMMENTS: Slick coat, free moving.

BUYER \_\_\_\_\_ \$ \_\_\_\_\_

# Lot 41

# Brisbane Valley Skipper

**D.O.B 14-11-21 (21 MTHS) - ID: 1BL - HERD BULL - POLLED**



CLAY GULLY KAPITAL  
**SIRE: CLAY GULLY  
NITRO (SC)**

CLAY GULLY HOLLY

LONE STATION KATO (P)

**DAM: BRISBANE VALLEY  
B48 (P)**

YEEHA 6198

COMMENTS: Beefy body bull.

BUYER \_\_\_\_\_

\$ \_\_\_\_\_

# Lot 42

# Brisbane Valley Super

**D.O.B 19-11-21 (21 MTHS) - ID: 15BL - HERD BULL - SCURRED**



CLAY GULLY KAPITAL  
**SIRE: CLAY GULLY  
NITRO (SC)**

CLAY GULLY HOLLY

CLAY GULLY FEDERAL (P)

**DAM: YEEHA B91**

CLAY GULLY ADA

COMMENTS: Beefy meat machine.

BUYER \_\_\_\_\_

\$ \_\_\_\_\_

# Lot 43

# Brisbane Valley Toohey

**D.O.B 2/3/22 (17 MTHS) - ID: 11BL - HERD BULL - POLLED**



CALLENDALE JASPER

**SIRE: BARANA MELDON (P)**

BARANA GISELLE

ROSEMONT PARK GERALDTON (P)

**DAM: BRISBANE**

**VALLEY 019**

YEEHA 017

COMMENTS: Great style, beefy carcass.

BUYER \_\_\_\_\_ \$ \_\_\_\_\_

# Lot 44

# Brisbane Valley Tom

**D.O.B 8/3/22 (17 MTHS) - ID: 6 - HERD BULL - SCURRED**



CALLENDALE JASPER

**SIRE: BARANA MELDON (P)**

BARANA GISELLE

ROSEMONT PARK GERALDTON (P)

**DAM: BRISBANE**

**VALLEY 6196**

YEEHA R01

COMMENTS: Beefy meat machine.

BUYER \_\_\_\_\_ \$ \_\_\_\_\_



# Lot 45

# Brisbane Valley Slam

**D.O.B 2/10/21 (22 MTHS) - ID: 97G - HERD BULL - POLLED**



GK NIGHT DAZZLER P  
**SIRE: BIARRA VALLEY  
ROYAL (P)**

LAVARTA LETTI (P)

CLAY GULLY NITRO (SC)  
**DAM: BRISBANE VALLEY  
34 (P)**

YEEHA 87 BL

COMMENTS: Sired by Biarra Valley Royal  
top priced bull in 2021 @ \$36,000.

BUYER \_\_\_\_\_

\$ \_\_\_\_\_

# Lot 46

# Brisbane Valley Slim

**D.O.B 28/10/21 (22 MTHS) - ID: 99G - HERD BULL - POLLED**



GK NIGHT DAZZLER P  
**SIRE: BIARRA VALLEY  
ROYAL (P)**

LAVARTA LETTI (P)

GOWRIE MOUNTAIN (SC)  
**DAM: BRISBANE VALLEY  
3/4 SIMBRAH**

YEEHA 50/50 SIMBRAH

COMMENTS: 7/8th, Slick coat, great length.

BUYER \_\_\_\_\_

\$ \_\_\_\_\_

# WEED SPRAYING

LANTANA, SUCKERS, WOODY WEEDS  
& GIANT RATS TAIL GRASS ETC.



2 Yanmar Crawler Machines  
with 1000lt Tanks & Quik  
Spray Units.

2 4wd Utes 800lt Tanks with  
Quik Spray Units

**PH DARREN LAYCOCK**

**0427 626 640**

**Located Toogoolawah**

**Travelling all over QLD**

# Lot 47

# Brisbane Valley Saige

D.O.B 26/10/21 (22 MTHS) - ID: 35BL - HERD BULL - POLLED



CLAY GULLY KAPITAL  
**SIRE: CLAY GULLY  
NITRO (SC)**

CLAY GULLY HOLLY

CLAY GULLY FEDERAL (P)

**DAM: YEEHA**  
CLAY GULLY AVA

COMMENTS: Beef meat machine.

BUYER \_\_\_\_\_ \$ \_\_\_\_\_

# Lot 48

# Brisbane Valley Sean

D.O.B 19/11/21 (21 MTHS) - ID: 41BL - HERD BULL - POLLED



CLAY GULLY KAPITAL  
**SIRE: CLAY GULLY  
NITRO (SC)**

CLAY GULLY HOLLY

YEEHA LOCKYER (P)

**DAM: BRISBANE VALLEY  
89 (P)**  
YEEHA 83 (P)

COMMENTS: Great style, beefy carcass.

BUYER \_\_\_\_\_ \$ \_\_\_\_\_



# Lot 49

# Brisbane Valley Sonny

**D.O.B 21/12/21 (20 MTHS) - ID: 22BL - HERD BULL - POLLED**



CLAY GULLY KAPITAL  
**SIRE: CLAY GULLY  
NITRO (SC)**  
CLAY GULLY HOLLY

CLAY GULLY FEDERAL (P)  
**DAM: BRISBANE VALLEY  
88 BL**  
YEEHA P010

COMMENTS: Beefy Carcass, great length.

BUYER \_\_\_\_\_ \$ \_\_\_\_\_

# Lot 50

# Brisbane Valley Tank

**D.O.B 5/4/22 (16 MTHS) - ID: 42BL - HERD BULL - POLLED**



CLAY GULLY KAPITAL  
**SIRE: CLAY GULLY  
NITRO (SC)**  
CLAY GULLY HOLLY

YEEHA LOCKYER (P)  
**DAM: BRISBANE VALLEY  
P035 (P)**  
YEEHA R105

COMMENTS: Slick coat, great carcass.

BUYER \_\_\_\_\_ \$ \_\_\_\_\_



# Lot 51

# Brisbane Valley Scout

**D.O.B 25/8/21 (24 MTHS) - ID: 410R - HERD BULL - DEHORND**



CLAY GULLY KAPITAL  
**SIRE: CLAY GULLY  
NITRO (SC)**

CLAY GULLY HOLLY

YEEHA LOCKYER (P)

**DAM: YEEHA 43 (P)**

YEEHA BL 077

COMMENTS: Beefy vealer bull.

BUYER \_\_\_\_\_

\$ \_\_\_\_\_

# Lot 52

# Brisbane Valley Seth

**D.O.B 2/9/21 (23 MTHS) - ID: 13BL - HERD BULL - DEHORND**



CLAY GULLY KAPITAL  
**SIRE: CLAY GULLY  
NITRO (SC)**

CLAY GULLY HOLLY

VICDEN SIMON (P)

**DAM: YEEHA P45**

CLAY GULLY 013

COMMENTS: Extra-long, beefy carcass.

BUYER \_\_\_\_\_

\$ \_\_\_\_\_

# Lot 53

# Brisbane Valley Tonka

**D.O.B 11/4/22 (16 MTHS) - ID: 4BL - HERD BULL - SCURRED**



NOANGA CARLTON

**SIRE: LONE STATION**

**KATO (P)**

CLAY GULLY EVANITY

MELDON PARK ACTION

**DAM: YEEHA 76 OR**

CLAY GULLY AMUSE

COMMENTS: Beefy young bull.

BUYER \_\_\_\_\_

\$ \_\_\_\_\_

# Lot 54

# Brisbane Valley Tucker

**D.O.B 8/4/22 (16 MTHS) - ID: 14BL - HERD BULL - POLLED**



NOANGA CARLTON (P)

**SIRE: LONE STATION**

**KATO (P)**

CLAY GULLY EVANITY

VICDEN SIMON (P)

**DAM: BRISBANE VALLEY**

**P47**

YEEHA BL 82

COMMENTS: Great style, plenty of meat.

BUYER \_\_\_\_\_

\$ \_\_\_\_\_

# Lot 55

# Brisbane Valley Schooner

D.O.B 18/9/21 (23 MTHS) - ID: 28BL - HERD BULL - POLLED



GOWRIE GUS  
**SIRE: GOWRIE  
MOUNTAIN (SC)**  
GOWRIE 6028

VICDEN SIMON (P)  
**DAM: BRISBANE  
VALLEY ¾**  
YEEHA 50/50

COMMENTS: 7/8th, great style, beefy carcass.

BUYER \_\_\_\_\_

\$ \_\_\_\_\_

# Lot 56

# Brisbane Valley Shotgun

D.O.B 21/9/21 (23 MTHS) - ID: 56 - HERD BULL - POLLED



GOWRIE GUS  
**SIRE: GOWRIE  
MOUNTAIN (SC)**  
GOWRIE 6028

YEEHA LOCKYER (P)  
**DAM: BRISBANE  
VALLEY ¾**  
YEEHA 50/50

COMMENTS: 7/8th, plenty of bone, great length.

BUYER \_\_\_\_\_

\$ \_\_\_\_\_

# STRONG, DURABLE AND RELIABLE

## Z2 NO TEAR TAGGER

**Z**  
**TAGS.**  
DATAMARS

- Unique double action snap back arm and flick out pin:
  - Enhances health and safety for the animal and the producer
  - Eliminates the compressing of ears on application
  - Eliminates ripped ears
- Ergonomic handles allows you to tag the animal's ear either from the front or back
- Doesn't damage chip on application
- No inserts or extra tools required.



**THE Z2 TAGGER IS DESIGNED TO APPLY Z TAGS  
NLIS TAGS AND TWO PIECE TAGS**

### NLIS BUTTON TAGS



Available as a Breeder (white) and Post Breeder (orange)

### TWO PIECE TAGS



#### COLOUR OPTIONS



AVAILABLE FROM YOUR LOCAL RETAILER  
VISIT [ZEETAGS.COM](http://ZEETAGS.COM) FOR MORE INFORMATION



# Lot 57

# Springfield 120

**D.O.B 10/3/21 (29 MTHS) - ID: 120 - HERD BULL - POLLED**



BARANA EARLWOOD

**SIRE: CLAY GULLY KENYA (P)**

CLAY GULLY EASTER

CLAY GULLY JADIN

**DAM: SPRINGFIELD**

**MYOLA 721**

DAKABIN ELIZABETH

COMMENTS: Lovely polled head great length, this bull is ready to go to work.

BUYER \_\_\_\_\_

\$ \_\_\_\_\_

# Lot 58

# Springfield 201

**D.O.B 01/08/2021 (24 MTHS) - ID: 201 - HERD BULL - POLLED**



BARANA EARLWOOD

**SIRE: CLAY GULLY KENYA (P)**

CLAY GULLY EASTER

**DAM: SPRINGFIELD 37**

**COMMERCIAL COW**

COMMENTS: Well grown bull with good muscling.

BUYER \_\_\_\_\_

\$ \_\_\_\_\_

**Lot 59**

**Springfield 211 <sup>3</sup>/<sub>4</sub>**

**D.O.B 02/11/21 (21 MTHS) - ID: 211 - HERD BULL - POLLED**



BARANA EARLWOOD

**SIRE: CLAY GULLY KENYA (P)**

CLAY GULLY EASTER

**DAM: SPRINGFIELD 604**

**SIMBRA 50/50**

COMMENTS: Finer coated bull with a lovely polled head.

BUYER \_\_\_\_\_ \$ \_\_\_\_\_

**Lot 60**

**Springfield 2017**

**D.O.B 05/08/2021 (24 MTHS) - ID: 2017 - HERD BULL - POLLED**



BARANA EARLWOOD

**SIRE: CLAY GULLY KENYA (P)**

CLAY GULLY EASTER

**DAM: SPRINGFIELD 717**

**COMMERCIAL COW**

COMMENTS:

BUYER \_\_\_\_\_ \$ \_\_\_\_\_

# Lot 61

# Springfield 205

**D.O.B 18/08/2021 (24 MTHS) - ID: 205 - HERD BULL - POLLED**



BARANA EARLWOOD

**SIRE: CLAY GULLY KENYA (P)**

CLAY GULLY EASTER

BOKARA FREIGHTLINER

**DAM: CLAY GULLY**

**JANET 573**

CLAY GULLY CHERYL

COMMENTS: Big strong bull with traditional saddle markings, should throw some colour into his calves, would be an asset in any herd.

BUYER \_\_\_\_\_

\$ \_\_\_\_\_

# Lot 62

# Springfield 213

**D.O.B 01/11/2021 (21 MTHS) - ID: 213 - HERD BULL - SCURRED**



BARANA EARLWOOD

**SIRE: CLAY GULLY KENYA (P)**

CLAY GULLY EASTER

BARANA EDGEWORTH

**DAM: SPRINGFIELD JESSIE**

YARRAYNE BERRY

COMMENTS: Another dark coloured bull with good muscling to breed strong weaners with plenty of weight.

BUYER \_\_\_\_\_

\$ \_\_\_\_\_

# Lot 63

# Springfield 209

**D.O.B 05/11/2021 (21 MTHS) - ID: 209 - HERD BULL - POLLED**



BARANA EARLWOOD

**SIRE: CLAY GULLY KENYA (P)**

CLAY GULLY EASTER

CLAY GULLY JADIN

**DAM: SPRINGFIELD**

**MELROSE**

SPRINGFIELD JANNICE

COMMENTS: Well put together bull, good length and growth.

BUYER \_\_\_\_\_ \$ \_\_\_\_\_

# Lot 64

# Springfield 218

**D.O.B 20/02/2022 (18 MTHS) - ID: 218 - HERB BULL - POLLED**



BARANA EARLWOOD

**SIRE: CLAY GULLY KENYA (P)**

CLAY GULLY EASTER

BARANA XTREME

**DAM: YARRAYNE ELICE**

YARRAYNE ZOE

COMMENTS: One of our younger bulls out of our best cow, one not to be underestimated.

BUYER \_\_\_\_\_ \$ \_\_\_\_\_



# Lot 65

# Springfield 219

**D.O.B 6/3/22 (17 MTHS) - ID: 1155 - HERD BULL - POLLED**



BARANA EARLWOOD

**SIRE: CLAY GULLY KENYA (P)**

CLAY GULLY EASTER

CLAY GULLY KENYA

**DAM: SPRINGFIELD NANCY**

YARRANYNE ELICE

COMMENTS: Nice young bull.

BUYER \_\_\_\_\_ \$ \_\_\_\_\_

# Lot 66

# Springfield 223

**D.O.B 05/03/2022 (17 MTHS) - ID: 223 - HERD BULL - POLLED**



BARANA EARLWOOD

**SIRE: CLAY GULLY KENYA (P)**

CLAY GULLY EASTER

BARANA EDGEWORTH

**DAM: SPRINGFIELD JULIE**

YARRAYNE ELVA

COMMENTS: Another young bull would be an asset to any operation.

BUYER \_\_\_\_\_ \$ \_\_\_\_\_

# Lot 67

# Springfield 220

**D.O.B 15/04/2022 (16 MTHS) - ID: 220 - HERD BULL - POLLED**



BARANA EARLWOOD

**SIRE: CLAY GULLY KENYA (P)**

CLAY GULLY EASTER

CLAY GULLY KENYA

**DAM: SPRINGFIELD PARIS**

YARRAYNE ELICE

COMMENTS: 220 also goes back to Elice our best cow line, extremely quiet bull, very soft and loose skinned, should grow into a nice big bull.

BUYER \_\_\_\_\_ \$ \_\_\_\_\_

# Lot 68

# Springfield 736 <sup>3</sup>/<sub>4</sub> Simbra

**D.O.B 15/07/2021 (25 MTHS) - ID: 736 - HERD BULL - POLLED**



**SIRE: CLAY GULLY KENYA (P)**

**DAM: SIMBRA COW 50/50**

COMMENTS:

BUYER \_\_\_\_\_ \$ \_\_\_\_\_

# Lot 69

# Springfield 0161 <sup>3</sup>/<sub>4</sub> Simbra

D.O.B 10/04/2021 (28 MTHS) - ID: 0161 - HERD BULL - DEHORNED

SIRE: CLAY GULLY KENYA

DAM: SIMBRAH COW 50/50

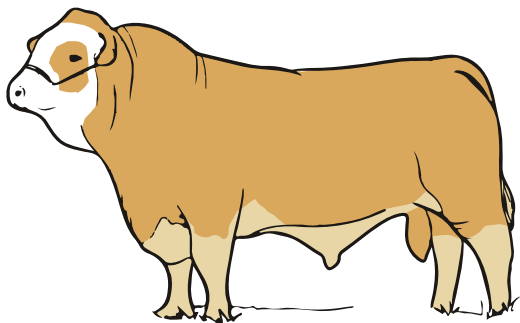

BUYER \_\_\_\_\_

\$ \_\_\_\_\_



# Lot 70

# Kendall Park Stanley

**D.O.B 15/10/21 (22 MTHS) - ID: SKPPS104 - REGISTERED - POLLED**



MELDON PARK HUGO H1213

**SIRE: MELDON PARK  
PALMER P88**

MELDON PARK DIXON D106

WORMBETE DUGALD D75

**DAM: WORMBETE  
MILLIE F72**  
WORMBETE C100

BUYER \_\_\_\_\_ \$ \_\_\_\_\_

# Lot 71

# Kendall Park Sheldon

**D.O.B 18/10/21 (20 MTHS) - ID: SKPPS106 - REGISTERED - DEHORND**



MELDON PARK HUGO H1213

**SIRE: MELDON PARK  
PALMER P88**

MELDON PARK DIXON D106

VINTAGE CENTAUR 2232

**DAM: WORMBETE  
DIDEE D96**  
WORMBETE WILMA W75

BUYER \_\_\_\_\_ \$ \_\_\_\_\_



# Lot 72

# Kendall Park Santiago

D.O.B 21/10/2021 (22 MTHS) - ID: SKPPS107 - REGISTERED - DEHORNED



MELDON PARK HUGO H1213

**SIRE: MELDON PARK  
PALMER P88**

MELDON PARK DIXON D106

WORMBETE ATOMIC A66

**SIRE: WORMBETE DEMI  
D141**

WORMBETE W045

BUYER \_\_\_\_\_ \$ \_\_\_\_\_

# Lot 73

# Kendall Park Simon

D.O.B 25/10/2021 (22 MTHS) - ID: SKPPS108 - REGISTERED - DEHORNED



MELDON PARK HUGO H1213

**SIRE: MELDON PARK  
PALMER P88**

MELDON PARK DIXON D106

VINTAGE CENTAUR Z232

**SIRE: WORMBETE LIBBY  
E32**

WORMBETE LIBBY X60

BUYER \_\_\_\_\_ \$ \_\_\_\_\_

# Lot 74

# Kendall Park Samson

D.O.B 29/10/2021 (21 MTHS) - ID: SKPPS111 - REGISTERED - DEHORND



MELDON PARK HUGO H1213

**SIRE: MELDON PARK  
PALMER P88**

MELDON PARK DIXON D106

WOONALLEE CLINICAL C71

**SIRE: WORMBETE FENA  
F33**

WORMBETE B027

BUYER \_\_\_\_\_ \$ \_\_\_\_\_

# Lot 75

# Kendall Park Stuart

D.O.B 27/11/21 (21 MTHS) - ID: SKPPS123 - REGISTERED - DEHORND



MELDON PARK HUGO H1213

**SIRE: MELDON PARK  
PALMER P88**

MELDON PARK DIXON D106

BULLOCKHILLS GLADIATOR G601

**SIRE: WORMBETE NOLA  
L99**

WORMBETE DUCHESS D46

BUYER \_\_\_\_\_ \$ \_\_\_\_\_

# Lot 76

# Kendall Park Seb

D.O.B 10/11/2021 (21 MTHS) - ID: SKPPS105 - REGISTERED - DEHORND



MELDON PARK HUGO H1213

**SIRE: MELDON PARK**

**PALMER P88**

MELDON PARK DIXON D106

BARANA CHECK-MATE C17

**SIRE: GOLDPARK J136**

GOLDPARK D217

BUYER \_\_\_\_\_ \$ \_\_\_\_\_

# Lot 77

# Kendall Park Slip

D.O.B 19/12/2021 (20 MTHS) - ID: SKPPS130 - REGISTERED - DEHORND



BILLA PARK HIGH IMPACT H186

**SIRE: BILLA PARK NEXT**

**GENERATION N46**

BILLA PARK WINE F18

VINTAGE CENTAUR Z232

**DAM: WORMBETE NELL E57**

WORMBETE BELLA B102

BUYER \_\_\_\_\_ \$ \_\_\_\_\_

# Lot 78

# Kendall Park Stirling

D.O.B 20/12/2021 (20 MTHS) - ID: SKPPS127 - REGISTERED - DEHORNED



BILLA PARK HIGH IMPACT H186

**SIRE: BILLA PARK NEXT  
GENERATION N46**

BILLA PARK WINE F18

WOONALLEE CLINICAL C71

**DAM: WORMBETE BEATRIX  
H21**

WORMBETE BEATRIX C67

BUYER \_\_\_\_\_ \$ \_\_\_\_\_

# Lot 79

# Kendall Park Sid

D.O.B 23/12/2021 (20 MTHS) - ID: SKPPS121 - REGISTERED - DEHORNED



BILLA PARK HIGH IMPACT H186

**SIRE: BILLA PARK NEXT  
GENERATION N46**

BILLA PARK WINE F18

VINTAGE CENTAUR Z232

**DAM: WORMBETE JENNY  
E93**

WORMBETE SUSIE S017

BUYER \_\_\_\_\_ \$ \_\_\_\_\_



**Lot 80**

# Kendall Park Soldier

**D.O.B 03/10/2021 (22 MTHS) - ID: 101 - HERD BULL - DEHORNED**



**BILLA PARK HIGH IMPACT H186**

**SIRE: BILLA PARK NEW  
YORK N49**

**BILLA PARK HELGA H179**

**DAM: COMMERCIAL  
SIMBRAH COW**

**BUYER** \_\_\_\_\_

**\$** \_\_\_\_\_



# BURNETT

LIVESTOCK & REALTY



**Burnett Livestock and Realty is located in Biggenden, situated in the North Burnett region, Queensland.**

**Burnett Livestock and Realty owns and operates Burnett Livestock Exchange, the yards are a modern establishment offering fortnightly meatworks and store cattle sales and five feature sales each year.**

**Burnett Livestock and Realty also specialise in rural and residential sales throughout the Wide Bay and Burnett Region.**

*Livestock*

*Real Estate*

**James Cochrane 0407 139 901**

**Paul Hastings 0447 651 929**

**Jess Rollinson 0407 199 293**

*[www.burnettlr.com.au](http://www.burnettlr.com.au)*

# Lot 81

# Clay Gully Sunliner (P)

D.O.B 15/12/21 (20 MTHS) - ID: BRDPS1214 - REGISTERED - POLLED

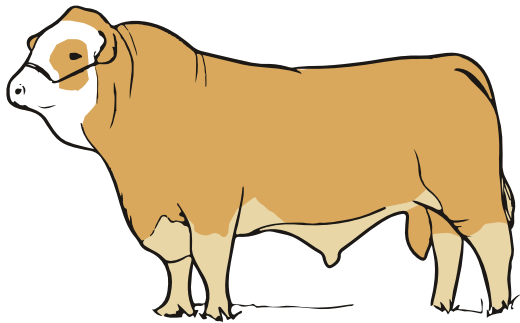

CHAMPS BRAVO  
**SIRE: JARRVALE  
NEVADA (P)**

DDD POL EMOTION 902W

BOKARA FREIGHTLINER  
**DAM: CLAY GULLY  
JENDRA**

CLAY GULLY BOTANY

BUYER \_\_\_\_\_ \$ \_\_\_\_\_

# Lot 82

# Clay Gully Tack (P)

D.O.B 20/1/22 (19 MTHS) - ID: BRDPT1221 - REGISTERED - POLLED



WOONALLEE DIMENSION (P)  
**SIRE: LAVARTA LAST MAN  
STANDING (P)**

WOONALLEE ROSY (P)

BOKARA FREIGHTLINER  
**DAM: CLAY GULLY KIRI**  
CLAY GULLY BALLET (P)

COMMENTS: The first of a run of yearling bulls and this bloke is one not to be overlooked. Deep, thick and polled out of a great producing moderate framed cow.

BUYER \_\_\_\_\_ \$ \_\_\_\_\_



**Lot 83**

**Clay Gully Tango (P)**

**D.O.B 20/2/22 (18 MTHS) - ID: BRDPT1225 - REGISTERED - POLLED**



WOONALLEE DIMENSION (P)

**SIRE: LAVARTA LAST MAN  
STANDING (P)**

WOONALLEE ROSY (P)

BARANA XCHANGE (P)

**DAM: CLAY GULLY FLIRT (P)**  
CLAY GULLY XOTIC

COMMENTS: Extra length, carcass and smooth skin type.

BUYER \_\_\_\_\_ \$ \_\_\_\_\_

**Lot 84**

**Clay Gully Timber (P)**

**D.O.B 20/2/22 (18 MTHS) - ID: BRDPT1223 - HERD BULL - POLLED**



WOONALLEE DIMENSION (P)

**SIRE: LAVARTA LAST MAN  
STANDING (P)**

WOONALLEE ROSY (P)

BARANA XCHANGE (P)

**DAM: CLAY GULLY  
DARIA (P)**

CLAY GULLY USHER

COMMENTS: Soft easy doing young bull.

BUYER \_\_\_\_\_ \$ \_\_\_\_\_



**Lot 85**

**Biarra Valley Tonka (P)**

**D.O.B 1/4/22 (16 MTHS) - ID: 5KA 175/2 - HERD BULL - POLLED**



WOONALLEE DIMENSION (P)  
**SIRE: LAVARTA LAST MAN  
STANDING (P)**

WOONALLEE ROSY (P)

NOANGA BEECHWOOD

**DAM: CLAY GULLY  
FLAMINGO**

CLAY GULLY ASIA

COMMENTS: Only 16 months with plenty of growth thickset with depth and style.

BUYER \_\_\_\_\_ \$ \_\_\_\_\_

**Lot 86**

**Clay Gully Twain (P)**

**D.O.B 8/4/22 (16 MTHS) - ID: BRDPS1226 - REGISTERED - POLLED**



WOONALLEE DIMENSION (P)  
**SIRE: LAVARTA LAST MAN  
STANDING (P)**

WOONALLEE ROSY (P)

BOKARA FREIGHTLINER

**DAM: CLAY GULLY QUILL  
CLAY GULLY HARP**

COMMENTS: 16 months again with length and style.

BUYER \_\_\_\_\_ \$ \_\_\_\_\_

# Lot 87

# Clay Gully Tribute

D.O.B 23/5/22 (15 MTHS) - ID: BRDPT1227 - REGISTERED - DEHORNED



WOONALLEE DIMENSION (P)

**SIRE: LAVARTA LAST MAN  
STANDING (P)**

WOONALLEE ROSY (P)

NOANGA BEECHWOOD

**DAM: CLAY GULLY GIFT  
CLAY GULLY BRONTE**

COMMENTS: Only 15 months in a compact soft easy doing early maturing package.

BUYER \_\_\_\_\_ \$ \_\_\_\_\_

# Lot 88

# Biarra Valley Samurai (P)

D.O.B 11/10/21 (22 MTHS) - ID: 5KA 141/2 - HERD BULL - POLLED



CLAY GULLY KAPITAL

**SIRE: HIGH COUNTRY  
HEATWAVE (PP)**

COES CREEK DIXIE (P)

BOKARA FREIGHTLINER

**DAM: CLAY GULLY  
JILLIAN (P)**

CLAY GULLY CHARLOTTE

COMMENTS: Extra length, carcass and power with a sleek tropical coat.

BUYER \_\_\_\_\_ \$ \_\_\_\_\_

# Lot 89

# Biarra Valley Storm (P)

D.O.B 22/11/21 (21 MTHS) - ID: 5KA 156/2 - HERD BULL - POLLED



BILLABONG WINDAY (P)  
**SIRE: HIGH COUNTRY  
HEATWAVE (PP)**  
COES CREEK DIXIE (P)  
BOKARA FREIGHTLINER  
**DAM: CLAY GULLY  
JOURNEY (P)**  
CLAY GULLY ALMOND

COMMENTS: Big boned powerfull sire with a tropical coat type.

BUYER \_\_\_\_\_ \$ \_\_\_\_\_

# Lot 90

# Biarra Valley Scout (P)

D.O.B 30/12/21 (19 MTHS) - ID: 5KA 172/2 - HERD BULL - POLLED



BILLABONG WINDAY (P)  
**SIRE: HIGH COUNTRY  
HEATWAVE (PP)**  
COES CREEK DIXIE (P)  
NOANGA BEECHWOOD  
**DAM: CLAY GULLY HAZE**  
CLAY GULLY ELCOPOP

COMMENTS: soft easy doing young bull, excellent tropical coat type.

BUYER \_\_\_\_\_ \$ \_\_\_\_\_



# IT ALL COMES TOGETHER WITH NUTRIEN AG SOLUTIONS<sup>®</sup>, TOOGOOLAWAH

Nutrien Ag Solutions, Toogoolawah have everything you need to get the most out of your farming operation.

Our experienced team has the expertise and local knowledge to help you with all your cropping, livestock and general farming needs.

We offer specialist services across all areas of the business, including agronomic, animal health and water management activities, and carry an extensive range of competitively priced, quality products to make sure you get the great results you're looking for.

Call in today and talk to us about:

ANIMAL HEALTH | CROP PROTECTION | FENCING | FERTILISER  
IRRIGATION AND PUMPING | PACKAGING | PRODUCE | SEED



9-11 Dingyara Street, Toogoolawah QLD 4313

(07) 5423 1251

[NutrienAgSolutions.com.au](http://NutrienAgSolutions.com.au)

**Nutrien**  
Ag Solutions<sup>®</sup>





A.B.N. 53 066 781 280

**GENESIS INDUSTRIES  
(AUST) PTY LTD**

**SPECIALISING IN ANIMAL HEALTH**



- \* Robust Heavy Duty design.
- \* Changeable nozzles for all types of jobs.
- \* Spare parts & service available.
- \* Available in a range of sizes to suit your needs.
- \* Operation by either Air or Gas at the push of a button.

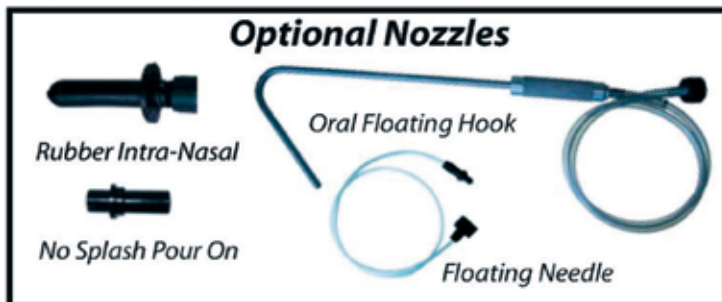

**Genesis Hi-Flow™ to suit your needs.**



**Phone your local**

**Genesis Industries Representative**

**QLD - Tim Kirk - Mob: 0427 078 048**

**Main Office PH : (02) 6372 7203 Fax: (02) 6372 7204**

# Lot 91

# Brisbane Valley Statesman

**D.O.B 10/9/21 (23 MTHS) - ID: 55BL - HERD BULL - DEHORND**



GOWRIE GUS

**SIRE: GOWRIE  
MOUNTAIN (SC)**

GOWRIE G028

BARANA XCHANGE (P)

**DAM: YEEHA 50/50 (SC)**

RED BRAHMAN PUREBRED

COMMENTS:  $\frac{3}{4}$  great style, slick coat.

BUYER \_\_\_\_\_

\$ \_\_\_\_\_

# Lot 92

# Brisbane Valley Sniper

**D.O.B 14/9/21 (23 MTHS) - ID: 34BL - HERD BULL - POLLED**



CLAY GULLY KAPITAL

**SIRE: CLAY GULLY  
NITRO (SC)**

CLAY GULLY HOLLY

YEEHA LOCKYER (P)

**DAM: BRISBANE VALLEY  
3/4 (P)**

YEEHA 50/50

COMMENTS:  $\frac{7}{8}$ th, beefy carcass, great length.

BUYER \_\_\_\_\_

\$ \_\_\_\_\_

# Lot 93

# Brisbane Valley S36

D.O.B 17/12/21 (20 MTHS) - ID: 36BL - HERD BULL - POLLED



CLAY GULLY KAPITAL  
**SIRE: CLAY GULLY  
NITRO (SC)**

CLAY GULLY HOLLY

YEEHA LOCKYER (P)

**DAM: BRISBANE VALLEY  
3/4 SIMBRAH**

YEEHA 50/50 SIMBRAH

COMMENTS: 7/8th, beefy meat machine.

BUYER \_\_\_\_\_ \$ \_\_\_\_\_

# Lot 94

# Brisbane Valley T44

D.O.B 4/1/22 (19 MTHS) - ID: 44 - HERD BULL - POLLED



CLAY GULLY KAPITAL  
**SIRE: CLAY GULLY  
NITRO (SC)**

CLAY GULLY HOLLY

YEEHA LOCKYER (P)

**DAM: BRISBANE VALLEY  
3/4 SIMBRAH**

YEEHA 50/50

COMMENTS: 7/8th, slick coat, beefy carcass.

BUYER \_\_\_\_\_ \$ \_\_\_\_\_

# Lot 95

# Brisbane Valley T53

**D.O.B 12/3/22 (17 MTHS) - ID: 53 - HERD BULL - POLLED**



GOWRIE GUS

**SIRE: GOWRIE  
MOUNTAIN (SC)**

GOWRIE G028

BARANA XCHANGE

**DAM: BRISBANE VALLEY  
50/50**

PUREBRED RED BRAHMAN

COMMENTS:  $\frac{3}{4}$  Simbrah, slick coat, great temperament.

BUYER \_\_\_\_\_

\$ \_\_\_\_\_

# Lot 96

# Brisbane Valley 25

**D.O.B 21/12/21 (20 MTHS) - ID: 25BL - HERD BULL - POLLED**



GOWRIE GUS

**SIRE: GOWRIE  
MOUNTAIN (SC)**

GOWRIE G028

BARANA XCHANGE (P)

**DAM: BRISBANE  
VALLEY 50/50**

PUREBRED RED BRAHMAN

COMMENTS:  $\frac{3}{4}$  Simbrah, slick coat, extra length.

BUYER \_\_\_\_\_

\$ \_\_\_\_\_



# Lot 97

# Brisbane Valley T4

**D.O.B 5/4/22 (16 MTHS) - ID: 4 - HERD BULL - SCURRED**



GOWRIE GUS

**SIRE: GOWRIE  
MOUNTAIN (SC)**

GOWRIE G028

YEEHA LOCKYER (P)

**DAM: YEEHA 50/50 (P)**  
PUREBRED RED BRAHMAN

COMMENTS:  $\frac{3}{4}$  Simbrah, loose skin, great length.

BUYER \_\_\_\_\_ \$ \_\_\_\_\_

# Lot 98

# Brisbane Valley T6

**D.O.B 8/4/22 (16 MTHS) - ID: 6GR - HERD BULL - SCURRED**



CLAY GULLY KAPITAL

**SIRE: CLAY GULLY  
NITRO (SC)**

CLAY GULLY HOLLY

GOWRIE MOUNTAIN (SC)

**DAM: BRISBANE VALLEY  
3/4 SIMBRAH**

YEEHA 50/50 SIMBRAH

COMMENTS:  $\frac{7}{8}$ th, beefy meat machine.

BUYER \_\_\_\_\_ \$ \_\_\_\_\_

**Lot 99**

**Brisbane Valley T77**

**D.O.B 9/4/22(16 MTHS) - ID: 77 - HERD BULL - POLLED**



GOWRIE GUS  
**SIRE: GOWRIE  
MOUNTAIN (SC)**  
GOWRIE G028

BARANA XCHANGE (P)  
**DAM: YEEHA 50/50  
SIMBRAH**  
PUREBRED RED BRAHMAN

COMMENTS: ¼ Simbrah, beefy young bull.

BUYER \_\_\_\_\_ \$ \_\_\_\_\_

**Lot 100**

**Brisbane Valley T32**

**D.O.B 14/4/22 (16 MTHS) - ID: 32 - HERD BULL - POLLED**



CLAY GULLY KAPITAL  
**SIRE: CLAY GULLY  
NITRO (SC)**  
CLAY GULLY HOLLY

GOWRIE MOUNTAIN (SC)  
**DAM: BRISBANE VALLEY  
SIMBRAH (P)**  
YEEHA 50/50 SIMBRAH

COMMENTS: 7/8th Simbrah, beefy young meat machine.

BUYER \_\_\_\_\_ \$ \_\_\_\_\_

**Lot 101**

**Brisbane Valley T3**

**D.O.B 10/4/22 (16 MTHS) - ID: 3GR - HERD BULL - SCURRED**



GOWRIE GUS  
**SIRE: GOWRIE  
MOUNTAIN (SC)**

GOWRIE G028

BARANA XCHANGE (P)  
**DAM: YEEHA 50/50**

**SIMBRAH**

PUREBRED RED BRAHMAN

COMMENTS:  $\frac{3}{4}$  Simbrah, slick coat, beefy young bull.

BUYER \_\_\_\_\_

\$ \_\_\_\_\_

**Lot 102**

**Brisbane Valley T2**

**D.O.B 16/4/22 (16 MTHS) - ID: 2 - HERD BULL - POLLED**



GOWRIE GUS  
**SIRE: GOWRIE  
MOUNTAIN (SC)**

GOWRIE G028

BARANA XCHANGE (P)  
**DAM: YEEHA 50/50**

**SIMBRAH**

PUREBRED RED BRAHMAN

COMMENTS:  $\frac{3}{4}$  Simbrah, slick coat, beefy young bull.

BUYER \_\_\_\_\_

\$ \_\_\_\_\_



# 2023 RESULTS

Thankyou for your support  
and attendance

TOP PRICE \$ .....

FOR LOT .....

AVERAGE \$ .....

BULLS SOLD .....

BULLS OFFERED .....

*We look forward to seeing  
you again on*

**MONDAY 27TH AUGUST 2024**



# Buyers Instruction Slip

BID CARD NO.
--------------

NAME .....

ADDRESS .....

..... P/CODE .....

PHONE ..... MOBILE .....

EMAIL .....

ACCOUNT TO (AGENT) .....

TOTAL LOTS PURCHASED .....

LOT NUMBERS PURCHASED .....

DESTINATION ADDRESS (FOR PERMIT) .....

.....

DESTINATION PIC .....

IS TRANSPORTATION REQUIRED  YES  NO

IF YES DESTINATION .....

IF NO NAME OF CARRIER .....

IF NO DATE LEAVING YARDS .....

IS DIPPING REQUIRED FOR BULLS .....

GOING TO CLEAN COUNTRY?  YES  NO

IS STUD TRANSFER REQUIRED  YES  NO

IS YES STUD NAME & HERD ID .....

- WHEN BULLS ARE BEING DELIVERED I UNDERSTAND THAT EVERY CARE WILL BE TAKEN BUT ABSOLUTELY NO RESPONSIBILITY

WHERE DID YOU HEAR ABOUT THE SALE (Please Circle)

QLD COUNTRY LIFE, FACEBOOK, TV, WEBSITE, INTERNET,

WORD OF MOUTH, REPEAT BUYER, OTHER .....

SIGNATURE .....



**LOT 26**



**LOT 38**



